

DUNHAM SURVEYING, S.C.  
SURVEYING & SUBDIVIDING  
DELAVAN, WISCONSIN 53115

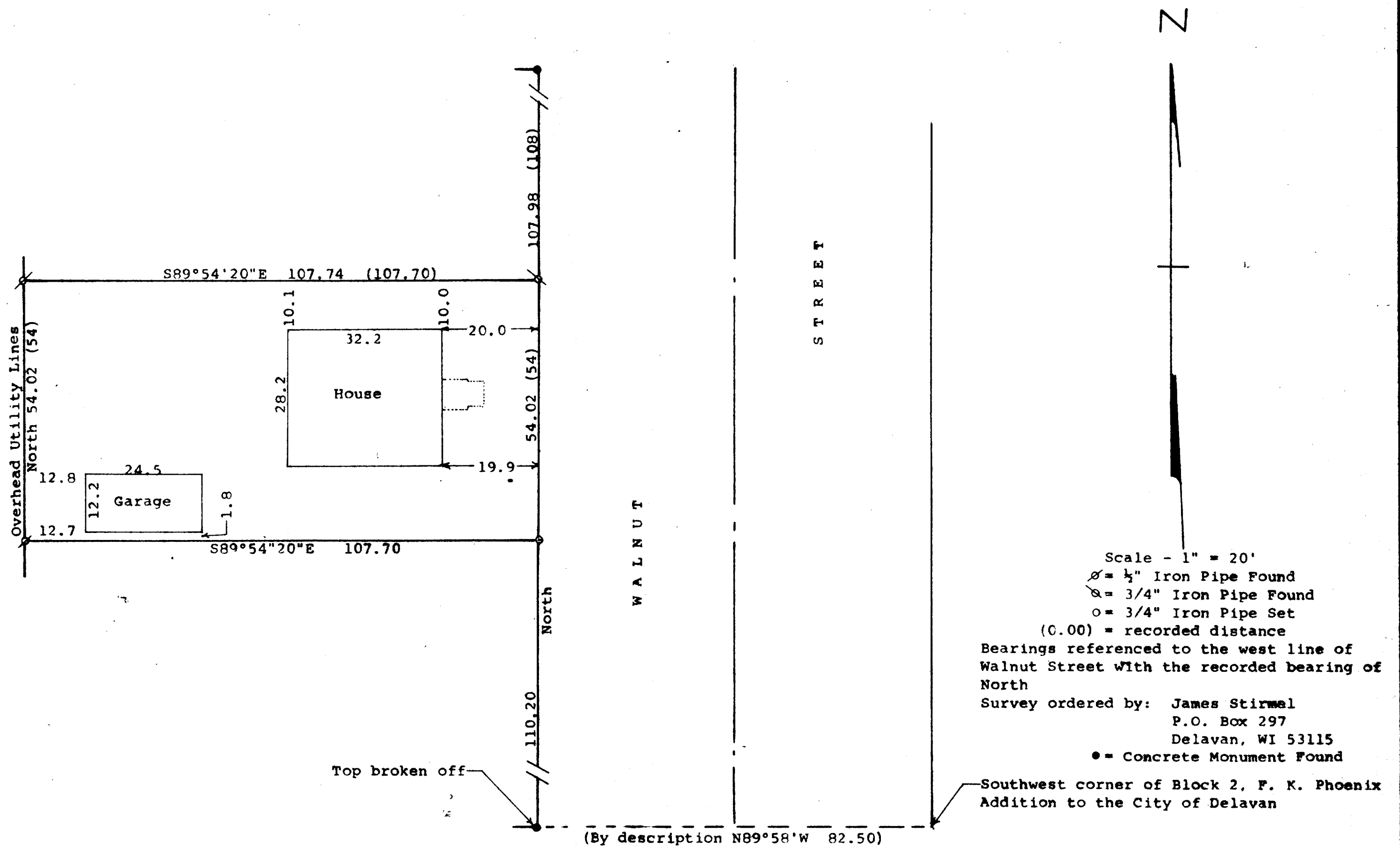

STATE OF WISCONSIN) SS  
COUNTY OF WALWORTH)

I, George T. Dunham, Surveyor, certify that I have surveyed the property described as follows:

A parcel of land located in the Southwest 1/4 of Section 18, T 2 N, R 16 E, City of Delavan, Walworth County, Wisconsin, described as follows: Commencing at the southwest corner of Block 2, F. K. Add. to the City of Delavan; thence N89°58'W 82.50 feet to a point on the west line of Walnut Street; thence North on the west line of Walnut Street 110.20 feet to the place of beginning; thence N89°54'20"W 107.70 feet; thence North 54.00 feet; thence S89°54'20"E 107.70 feet to the west line of Walnut Street; thence South on the west line of Walnut Street 54.00 feet to the place of beginning.

and that the plat shown hereon is a correct representation thereof and shows the size and location of the property, its exterior boundaries, the location of all visible structures and dimensions of all principal buildings thereon, boundary fences, apparent easements, roadways and visible encroachments, if any, and that I have surveyed the property hereon described, according to the official records, to the best of my knowledge and belief.

July 20, 1994

*George T. Dunham*  
George T. Dunham, Surveyor

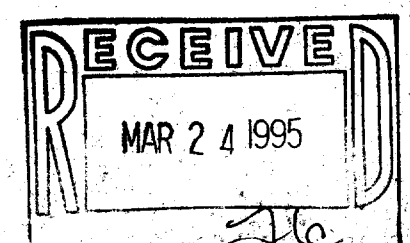
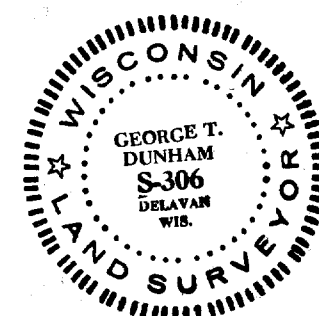

MAP-11.0

1387